

LICENCE FEES FOR EXHIBITION VENUES AT
OLYMPIAN CITY 1

Effective Date: July-Dec 2022

Venue	Area	Licence Fee*		
		Mon. to Fri. (HK\$/per day)	Sat., Sun. & Public Holiday (HK\$/per day)	4-day Package (2 Weekdays & 2 Weekends)
UG/F – Event Hall (whole venue) 1期高層地下大堂 (整個場地)	44ftL x 22ftD 968 sq.ft.	\$6,800	\$13,500	\$38,500
UG/F – Event Hall (half venue) 1期高層地下大堂 (半個場地)	22ftL x 22ftD 484 sq.ft.	\$4,600	\$9,000	\$24,000

*All license fees include 10% administration Charge.

Special Promotion Offers

1. New Tenant(s) (within 1 year) are entitled to a **50% discount on license fee for booking on weekdays and a 20% discount on license fee for booking on weekends**, applicable to first time booking only.
2. Government unit(s), non-profit making organization(s) & approved charitable organization(s) are entitled to a **50% discount on license fee for booking on weekdays**.
3. 4-day package applies to license of consecutive 4 days (must be 2 weekdays & 2 weekends and only applicable for 4-day booking).
4. All discounts/package cannot be used simultaneously.

Remarks

1. Weekdays : Monday to Friday ; Weekends : Saturday, Sunday and public holidays
2. Administration charge includes one 13 Amp electricity supply (Time: 1000-2200). Security and equipment rental are charged separately.
3. Whenever security service is required by organizer of license area for any event, organizer is suggested to use nominated contractor(s) as provided by the Licensor.
4. Licensee is required to procure related insurance for the event, including but not limited to Public Liability Insurance with insured amount of HK\$5,000,000 or above, covering certain specific insured companies, with insurance copy needed to be provided as proof.
5. The above rating is subject to change without prior notice.

Enquiry: Leasing Marketing and Promotions Department
(Tel : 2397-3636)



**LICENCE FEES FOR EXHIBITION VENUES AT
 OLYMPIAN CITY 2**

Effective Date: July-Dec 2022

Venue	Area	Licence Fee*		
		Mon. to Fri. (HK\$/per day)	Sat., Sun., & Public Holiday (HK\$/per day)	4-day Package (2 Weekdays & 2 Weekends)
G/F 地下				
G/F – Central Atrium (Whole Venue) 2期地下主題中庭(整個場地)	Approx. 4,000 sq.ft.	\$42,000	\$84,000	\$229,000
G/F – Central Atrium (Half Venue) 2期地下主題中庭(半個場地)	Approx. 2,000 sq.ft.	\$23,000	\$46,000	\$130,000
G/F- Event Halls (outside shop G45) 2期地下活動大堂 (G45 舖對出)	33.5ftL x 29ftD 1,000 sq.ft.	\$17,500	\$35,000	\$99,000

*All license fees include 10% administration Charge.

Special Promotion Offers

1. New Tenant(s) (within 1 year) are entitled to a **50% discount on license fee for booking on weekdays and a 20% discount on license fee for booking on weekends**, applicable to first time booking only.
2. 10% discount on license fee for booking 7 days or above.(OC2 only)
3. Government unit(s), non-profit making organization(s) & approved charitable organization(s) are entitled to a **50% discount on license fee for booking on weekdays**.
4. 4-day package applies to license of consecutive 4 days (must be 2 weekdays & 2 weekends and only applicable for 4-day booking).
5. Free 1 week TV Wall (30s x 6 times per hour) when booking 2 days or above.
6. All discounts/package cannot be used simultaneously.

Remarks

1. Weekdays : Monday to Friday ; Weekends : Saturday, Sunday and public holidays
2. Administration charge includes one 13 Amp electricity supply (Time: 1000-2200). Security and equipment rental are charged separately.
3. Whenever security service is required by organizer of license area for any event, organizer is suggested to use nominated contractor(s) as provided by the Licensor.
4. Licensee is required to procure related insurance for the event, including but not limited to Public Liability Insurance with insured amount of HK\$5,000,000 or above, covering certain specific insured companies, with insurance copy needed to be provided as proof.
5. The above rating is subject to change without prior notice.



奧海城

Olympian City

OLYMPIAN CITY 1 MANAGEMENT COMPANY LIMITED

OLYMPIAN CITY 2 MANAGEMENT COMPANY LIMITED

SECURITY CHARGES

Price will be quoted separately. Please contact us for details.

EQUIPMENT CHARGES

Items	Dimension / Specification	Unit rental charges (HK\$/pc/per day)
1. Table with skirting	2'(W) x 6'(L)	\$350
2. Folding Chair	Black in colour	\$25
3. Stage platform (Folding type) – for OC2 venues	6'(W) x 8'(L), 1-2' (H), grey carpet (set up and dismantle by licensee)	\$550
4. Folding Tent	2m(W) x 2m(L)	\$1,100

ADDITIONAL ELECTRICITY CHARGES

Power Supply	Electricity cost (HK\$)
13Amp	\$350/pc/per day (Time: 1000-2200)
30Amp 3 phase	\$60 / per hour
60Amp 3 phase	\$120 / per hour
Overnight Illumination	\$1,200 / per night

***Enquiry: Leasing Marketing and Promotions Department
(Tel : 2397-3636)***

**FLOOR PLAN
OLYMPIAN CITY 1
UG/F, OLYMPIAN HALL**

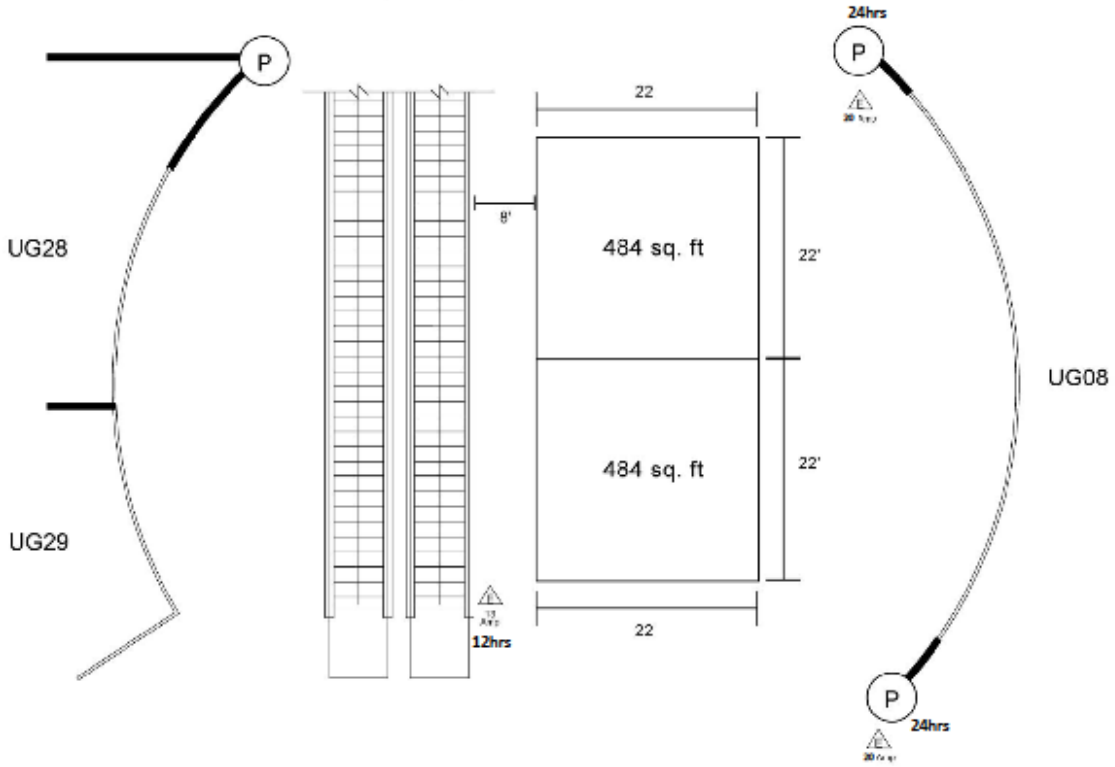

Floor Plan of
Olympian City 2
Central Atrium, G/F

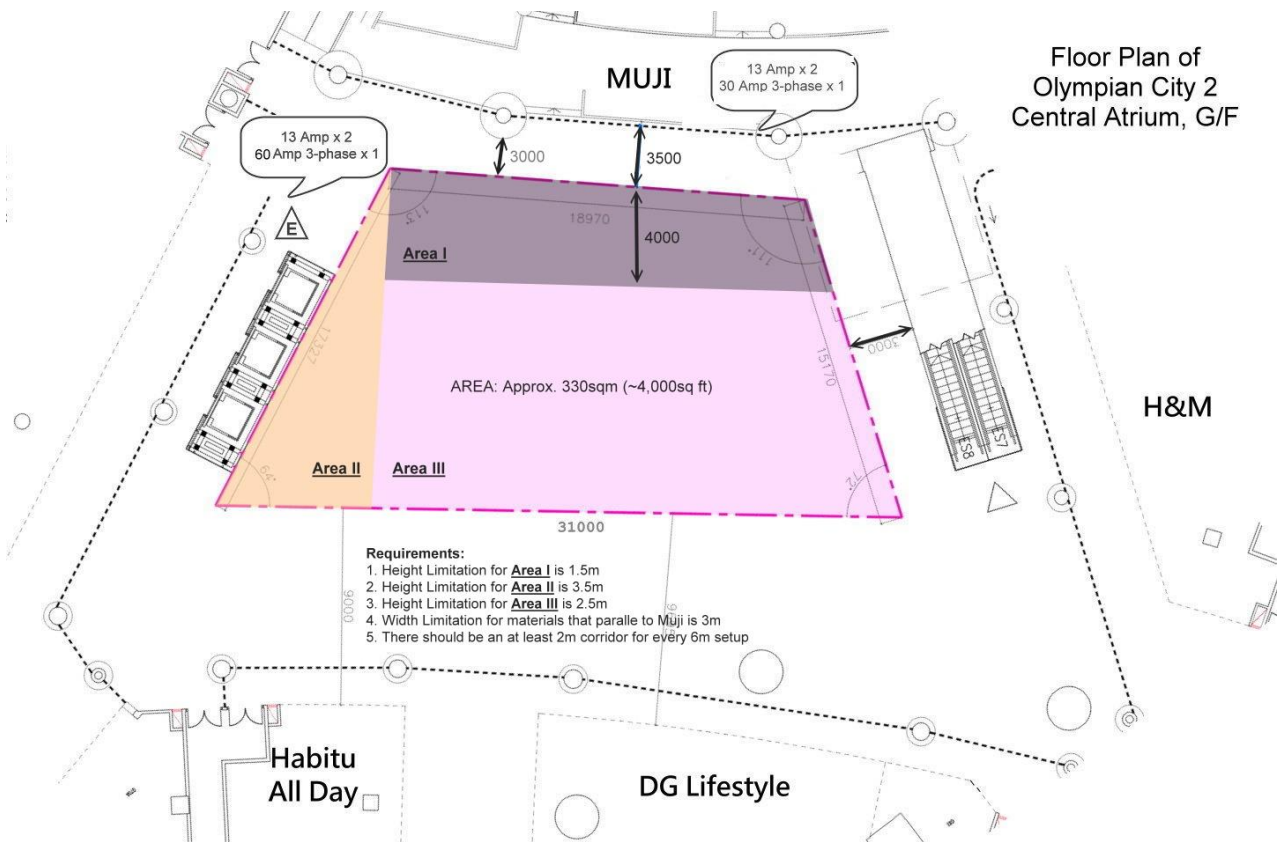

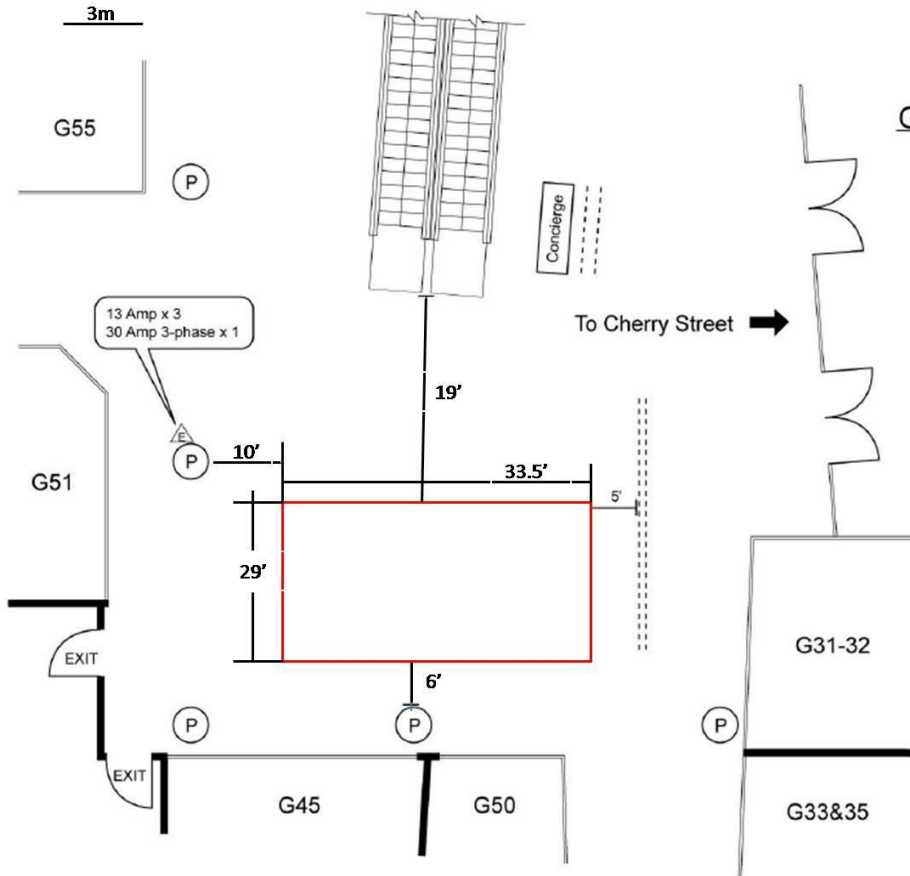

FLOOR PLAN
OLYMPIAN CITY 2
G/F, NORTH ATRIUM